

FOR LEASE

555 BECK AJAX, ON CRESCENT

~50,000 Sq. Ft. New State-of-the-Art
Industrial Unit • Q1 2024

Concept Rendering

Site Plan Approved!



Property Details

Size	49,793 sq. ft.
Office Build Out	5%
Clear Height	32 ft.
Shipping	11 truck-level doors
Column Spacing	30 x 30 ft. bays
Power	600 Volts / 600 Amps
Parking Stalls	77 stalls
Additional Rent	\$2.21 per Sq. Ft. (2022)
Zoning	Prestige Employment
Delivery Date	Q1 2024
Asking Rate	Please speak with Listing Agents

PROUDLY SEEKING



UPGRADES TO:

- ROOF
- EV CHARGING STATIONS
- PANELS
- PLUMBING FIXTURES



Renderings

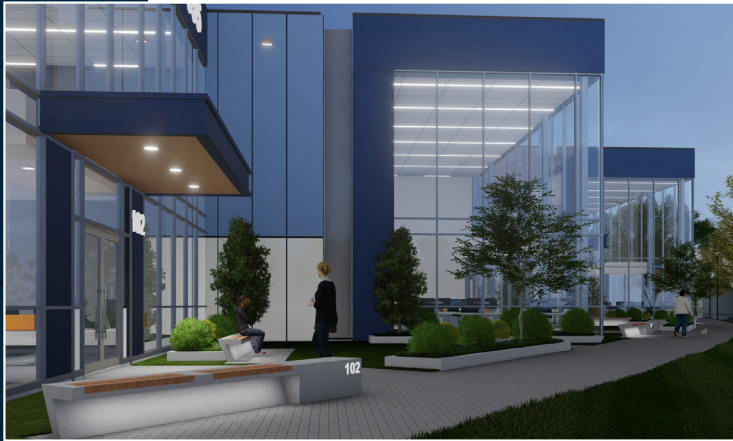

Site Plan



PROPOSED BUILDING
4,626.00 sq. m.
49,7939 sq. ft.
H = 10.55 m

BECK CRESCENT



Subject to receipt of a zoning variance if one is required for any of the elements set out in the Site Plan above.

Demographics

10 KM

TOTAL POPULATION	332,328
MEDIAN AGE	38.8
LABOUR POOL	62.8%

20 KM

TOTAL POPULATION	873,772
MEDIAN AGE	39.3
LABOUR POOL	60.2%

30 KM

TOTAL POPULATION	1,921,774
MEDIAN AGE	40.3
LABOUR POOL	58.1%

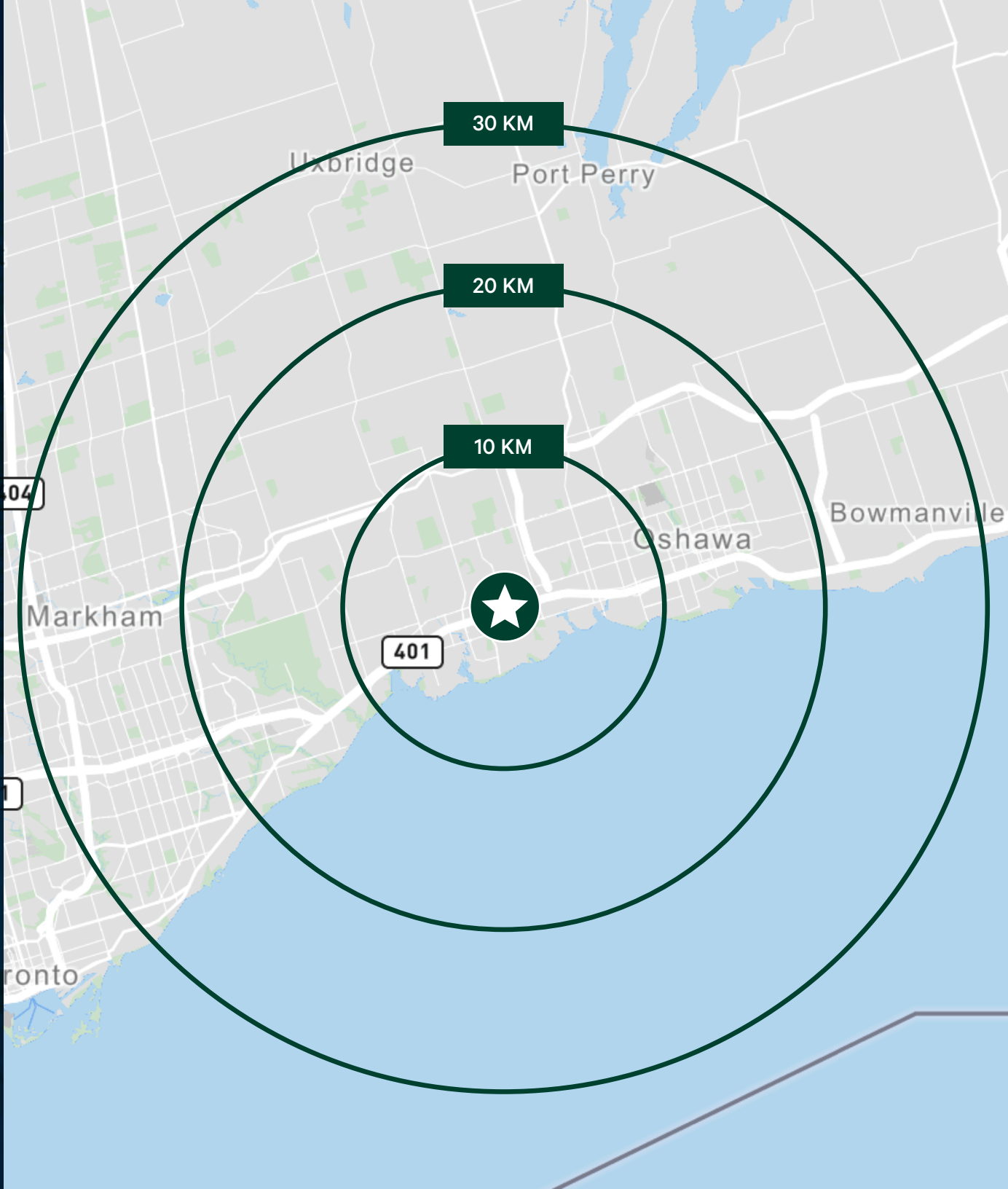

FOR LEASE

555 BECK AJAX, ON CRESCENT

~50,000 Sq. Ft. New State-of-the-Art
Industrial Unit • Q1 2024

Contact Us

Graeme McDonald*
Senior Vice President
+1 416 495 6270
graeme.mcdonald@cbre.com

Mario A Gallo*
Vice President
+1 416 495 6232
mario.gallo@cbre.com

*Sales Representative | All Outlines Are Approximate | CBRE Limited
2005 Sheppard Ave. E., #800, Toronto, ON M2J 5B4 | www.cbre.ca

This disclaimer shall apply to CBRE Limited, Real Estate Brokerage, and to all other divisions of the Corporation; to include all employees and independent contractors ("CBRE"). The information set out herein, including, without limitation, any projections, images, opinions, assumptions and estimates obtained from third parties (the "Information") has not been verified by CBRE, and CBRE does not represent, warrant or guarantee the accuracy, correctness and completeness of the Information. CBRE does not accept or assume any responsibility or liability, direct or consequential, for the Information or the recipient's reliance upon the Information. The recipient of the Information should take such steps as the recipient may deem necessary to verify the Information prior to placing any reliance upon the Information. The Information may change and any property described in the Information may be withdrawn from the market at any time without notice or obligation to the recipient from CBRE. CBRE and the CBRE logo are the service marks of CBRE Limited and/or its affiliated or related companies in other countries. All other marks displayed on this document are the property of their respective owners. All Rights Reserved. Mapping Sources: Canadian Mapping Services canadamapping@cbre.com, MapPoint, DMTI Spatial, Envrionics Analytics, Microsoft Bing, Google Earth

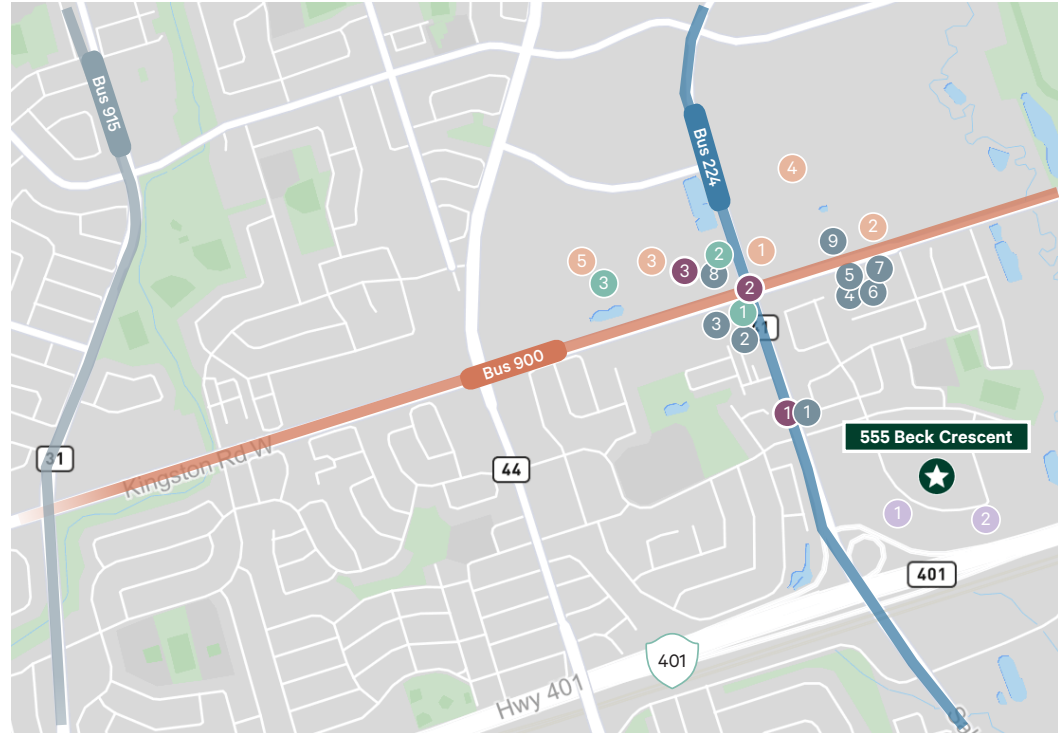

Area Amenities and Drive Times

Restaurants

- 1 Freshii
- 2 Boston Pizza
- 3 Applebee's Grill + Bar
- 4 K's Grill-Breakfast & Lunch
- 5 Karahi Boys
- 6 Maimana Nann & Kabab
- 7 Chuck's Road-house Bar & Grill
- 8 The Keg Steakhouse + Bar
- 9 Jollibee

Shops

- 1 Canadian Tire
- 2 Dollarama
- 3 Costco
- 4 The Home Depot
- 5 Michaels

Gas Station

- 1 Shell
- 2 Petro-Canada
- 3 Costco Gas Station

Banks

- 1 RBC
- 2 BMO
- 3 CIBC

Hotels

- 1 Hiton Garden Inn
- 2 Homewood Suites by Hilton

Drive Times

HWY 401	2 MIN	900 M
HWY 412	6 MIN	5 KM
HWY 2	4 MIN	1 KM
Yonge & Dundas Square	40 MIN	46 KM
Pearson International Airport	36 MIN	56 KM